SUNVILLAS MURCIA
PROPERTY SPECIALIST

Villa for sale in Els Poblets

Ref: 707842

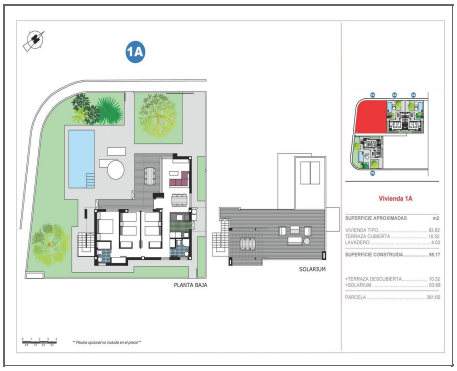

Bedrooms: 3	Bathrooms: 2	Build: 98m^2	Plot: 381m^2

NEW BUILD VILLAS IN ELS POBLETS New Build development will have 4 magnificent properties with gardens, private parking and the possibility of a private swimming pool. In an unbeatable location next to the town centre, shopping centre and all kinds of services, three-bedroom, two-bathroom homes with garden and solarium will be built. New Build villas build over 1 floor and has 3 bedrooms, 2 bathrooms, open plan kitchen with the lounge area, fitted wardrobes, private garden with the off road parking space, private

€ 475,000

tina@sunvillasmurcia.com SUNVILLAS MURCIA +34661207385